

# PLAT OF SURVEY

OF

UNIT 170 OF ABBEY SPRINGS

A parcel of land located in the Southeast  $\frac{1}{4}$  of the Southeast  $\frac{1}{4}$  of Section 13, Town 1 North, Range 16 East, Village of Fontana-on-Geneva Lake, Walworth County, Wisconsin, more particularly described as follows:

Beginning at the Northeast corner of Unit 171 of Abbey Springs; thence S88°-44'E, 80.00 feet; thence S1°-16'W, 214.48 feet; thence N81°-24'W, 80.65 feet; thence N1°-16'E, 204.16 feet to the point of beginning, containing 0.3844 acres more or less.

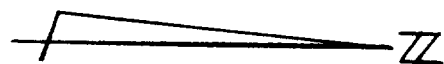
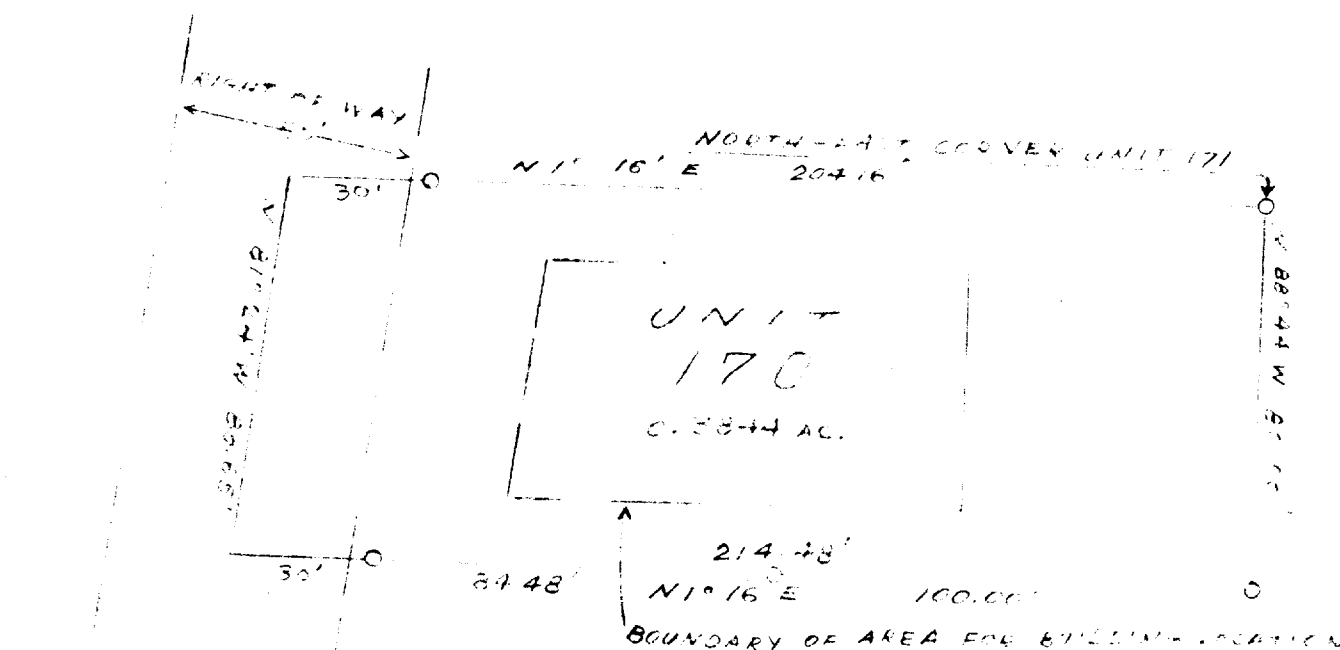

SURVEY AND PLAT BY

**JENSEN & JOHNSON, INC.**  
CIVIL ENGINEERS AND SURVEYORS

Elkhorn, Wisconsin

## LEGEND

- — Iron Pipe
  - — Concrete Monument
- Scale 1" = 40'

WE CERTIFY: That we have surveyed the above described property and that the plat shown hereon is an accurate survey and a true representation thereof and correctly shows the exterior boundary lines and all divisions of said property.

Date

LLOYD L. JENSEN,

SC0BS-170

5-459.170

Wisconsin Registered Land Surveyor, No. S-211